

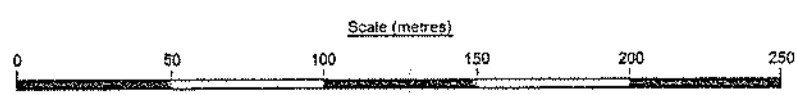

DO NOT SCALE: Contractor to check all dimensions and report any omissions or errors

KEY
 - - - - - SITE BOUNDARY
 - - - - - INTERNAL AREA BOUNDARY
 - - - - - NORTH/SOUTH BOUNDARY



Ardale Court
 Headingley
 Leeds
 LS6 2UJ
 Tel: 0113 278 7111
 Fax: 0113 278 0623
 e-mail:
 leeds@wyg.com

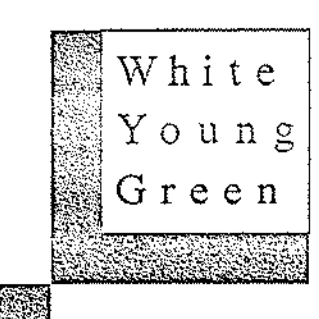

Environmental
 Civil Structural Mechanical Electrical Process Rail Traffic Environmental Project Management

Project: E1453
 SPONDON
 DERBYSHIRE
 Client:
 ACETATE PRODUCTS LTD

Site Address
 ACETATE PRODUCTS LTD
 P.O. BOX 5
 SPONDON
 DERBYSHIRE, DE21 7BP

National Grid Reference: 440000 334500
 Area of Site:
 Hectares: 112.67
 Acres: 287.42

Rev	Description	By	Chk	App	Date
	TOPOGRAPHIC SURVEY AND SITE LAYOUT PLAN				

Scale at A1	Drawn By	Date	Checked By	Date	Approved By	Date
1:2,500	CM	14.12.04	CJ	17.12.04	MJT	17.12.04

Project No.	Office	Type	Drawing No.	Revision
E1453	4104	CL	401	

APPROVAL INFORMATION TENDER CONTRACT CONSTRUCTION